

### Alarm Status

Low		OK
High		OK

### Recorder Info

Serial # : 0010017494	Model : HAXO-8	Battery : OK	Trip # : 106
User ID : cmro II STATIE TROACA 09 06			

### Recorder Configuration

Start type : <b>Date/Time start</b>	Temperature alarms	Humidity alarms
Start delay : <b>None</b>	Lower : <b>-30.0 °C after 2 Consecutive</b>	Lower : <b>10.0 %RH</b>
Interval : <b>5 Minutes</b>	Upper : <b>50.0 °C after 2 Consecutive</b>	Upper : <b>100.0 %RH</b>
Alert indicator : <b>Enabled lower &amp; upper</b>		
OK indicator : <b>Enabled</b>		

### Recorded Data

First reading : <b>12/1/2016 10:45:00 PM</b>	Temperature statistics	Humidity statistics
Last reading : <b>12/2/2016 4:45:00 PM</b>	Lowest : <b>2.3 °C</b>	Lowest : <b>62.4 %RH</b>
Elapsed Time : <b>18 Hours</b>	@ <b>12/1/2016 10:50:00 PM</b>	@ <b>12/2/2016 4:40:00 PM</b>
Total readings : <b>217</b>	Highest : <b>8.7 °C</b>	Highest : <b>84.5 %RH</b>
First evaluated : <b>12/1/2016 10:45:00 PM</b>	@ <b>12/2/2016 1:55:00 PM</b>	@ <b>12/1/2016 11:25:00 PM</b>
Last evaluated : <b>12/2/2016 4:45:00 PM</b>	Average reading : <b>5.1 °C</b>	Average reading : <b>76.6 %RH</b>
Evaluated Time : <b>18 Hours</b>	Standard Deviation (S) : <b>2.2 °C</b>	Standard Deviation (S) : <b>6.0 %RH</b>
Evaluated Readings : <b>217</b>	Mean Kinetic <b>5.39 °C</b>	

### Low Alarm

Temperature	Triggered : <b>(none)</b>
	Time below : <b>(none)</b>
	Occurrences : <b>0</b>
	°C - Minutes below : <b>0.00</b>
Humidity	Triggered : <b>(none)</b>
	Time below : <b>(none)</b>
	Occurrences : <b>0</b>

### High Alarm

Temperature	Triggered : <b>(none)</b>
	Time above : <b>(none)</b>
	Occurrences : <b>0</b>
	°C - Minutes above : <b>0.00</b>
Humidity	Triggered : <b>(none)</b>
	Time above : <b>(none)</b>
	Occurrences : <b>0</b>

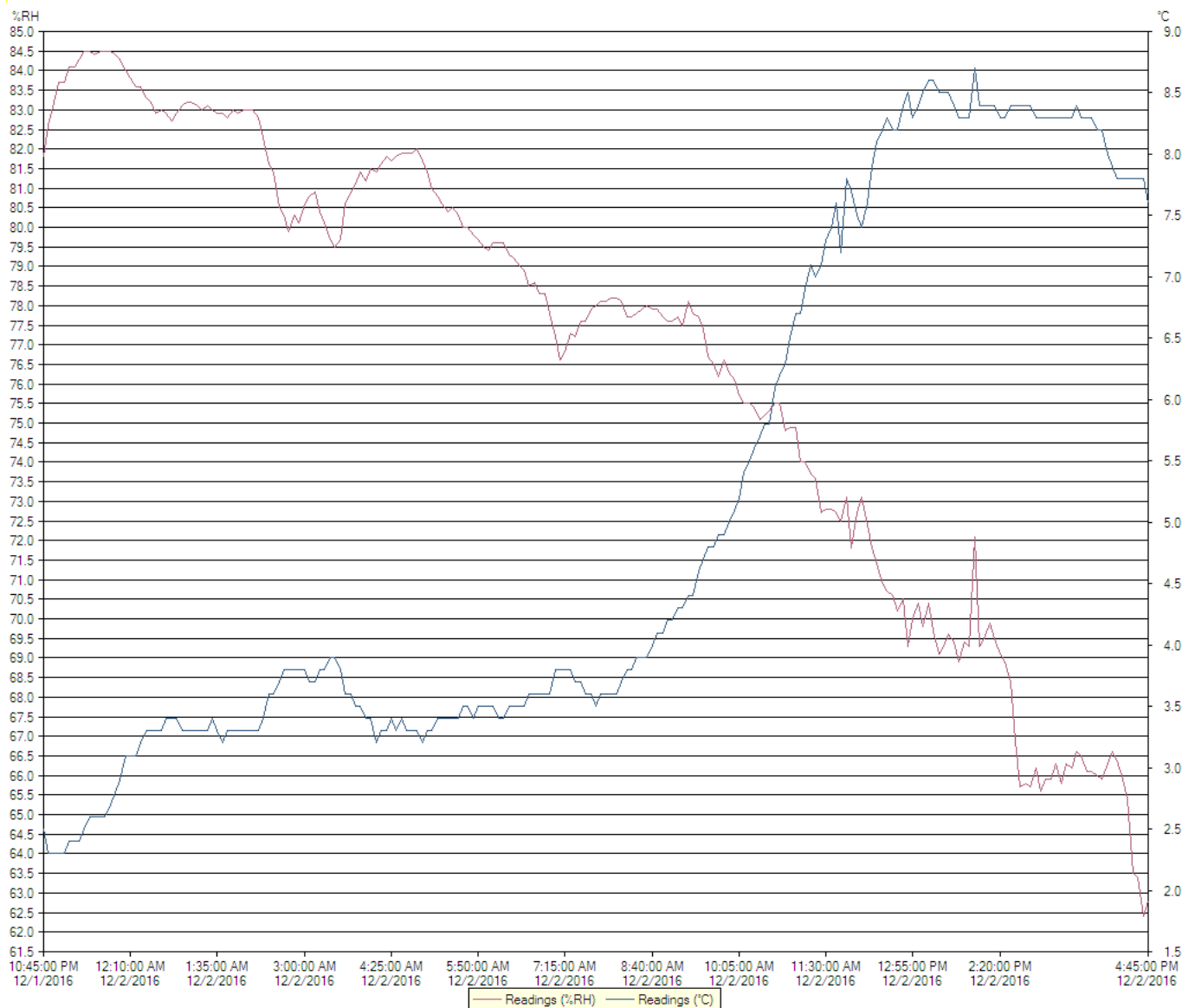

# Chart

0010017494 - cmro II STATIE TROACA 09 06

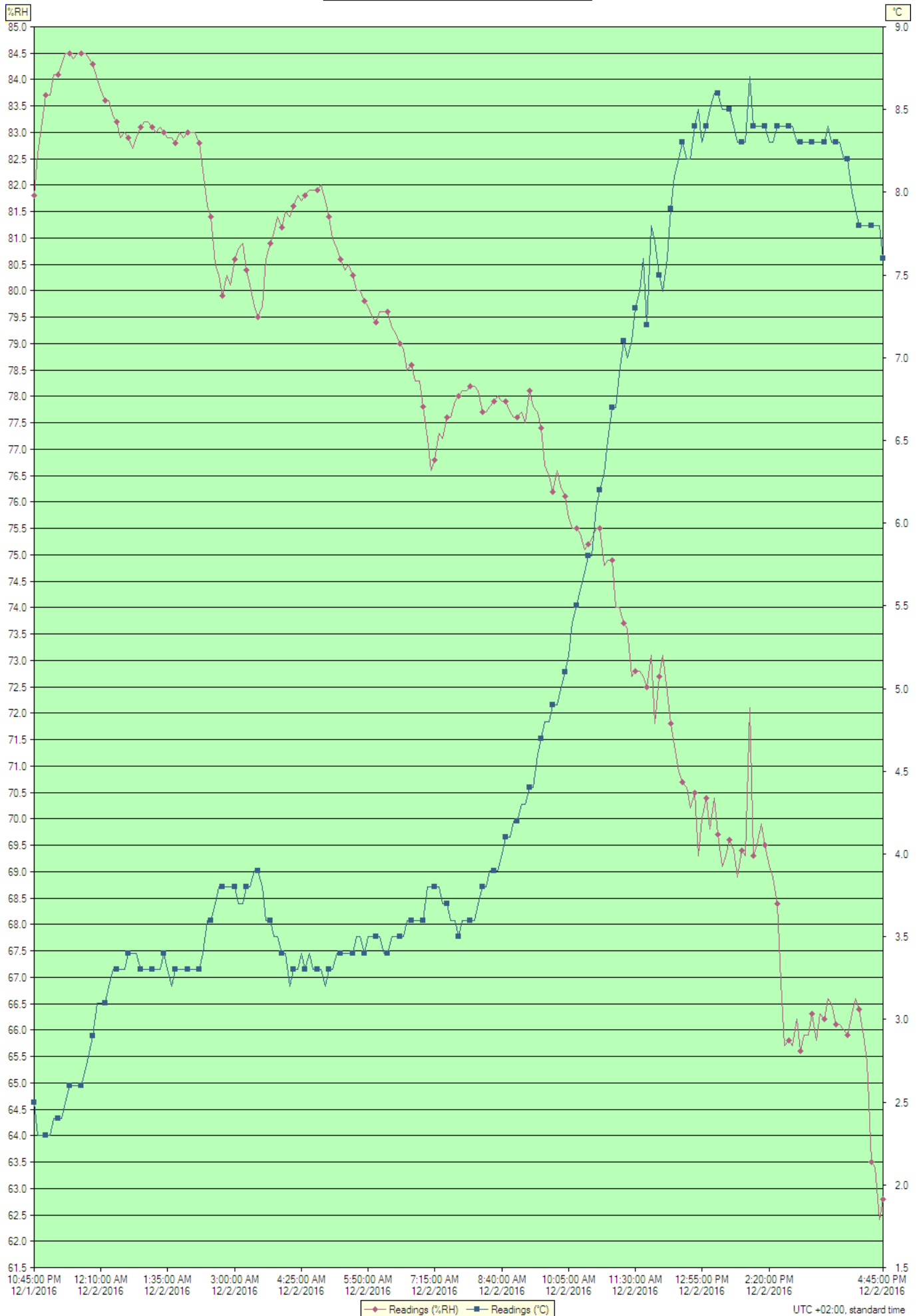

Index	Date	Time	%RH	°C
1	12/1/2016	10:45:00 PM	81.8	2.5
2	12/1/2016	10:50:00 PM	82.6	2.3
3	12/1/2016	10:55:00 PM	83.2	2.3
4	12/1/2016	11:00:00 PM	83.7	2.3
5	12/1/2016	11:05:00 PM	83.7	2.3
6	12/1/2016	11:10:00 PM	84.1	2.4
7	12/1/2016	11:15:00 PM	84.1	2.4
8	12/1/2016	11:20:00 PM	84.3	2.4
9	12/1/2016	11:25:00 PM	84.5	2.5
10	12/1/2016	11:30:00 PM	84.5	2.6
11	12/1/2016	11:35:00 PM	84.4	2.6
12	12/1/2016	11:40:00 PM	84.5	2.6
13	12/1/2016	11:45:00 PM	84.5	2.6
14	12/1/2016	11:50:00 PM	84.5	2.7
15	12/1/2016	11:55:00 PM	84.4	2.8
16	12/2/2016	12:00:00 AM	84.3	2.9
17	12/2/2016	12:05:00 AM	84.0	3.1
18	12/2/2016	12:10:00 AM	83.8	3.1
19	12/2/2016	12:15:00 AM	83.6	3.1
20	12/2/2016	12:20:00 AM	83.6	3.2
21	12/2/2016	12:25:00 AM	83.3	3.3
22	12/2/2016	12:30:00 AM	83.2	3.3
23	12/2/2016	12:35:00 AM	82.9	3.3
24	12/2/2016	12:40:00 AM	83.0	3.3
25	12/2/2016	12:45:00 AM	82.9	3.4
26	12/2/2016	12:50:00 AM	82.7	3.4
27	12/2/2016	12:55:00 AM	82.9	3.4
28	12/2/2016	1:00:00 AM	83.1	3.3
29	12/2/2016	1:05:00 AM	83.2	3.3
30	12/2/2016	1:10:00 AM	83.2	3.3
31	12/2/2016	1:15:00 AM	83.1	3.3
32	12/2/2016	1:20:00 AM	83.0	3.3
33	12/2/2016	1:25:00 AM	83.1	3.3
34	12/2/2016	1:30:00 AM	83.0	3.4
35	12/2/2016	1:35:00 AM	82.9	3.3
36	12/2/2016	1:40:00 AM	82.9	3.2
37	12/2/2016	1:45:00 AM	82.8	3.3
38	12/2/2016	1:50:00 AM	83.0	3.3
39	12/2/2016	1:55:00 AM	82.9	3.3
40	12/2/2016	2:00:00 AM	83.0	3.3
41	12/2/2016	2:05:00 AM	83.0	3.3
42	12/2/2016	2:10:00 AM	83.0	3.3
43	12/2/2016	2:15:00 AM	82.8	3.3
44	12/2/2016	2:20:00 AM	82.3	3.4
45	12/2/2016	2:25:00 AM	81.6	3.6
46	12/2/2016	2:30:00 AM	81.4	3.6
47	12/2/2016	2:35:00 AM	80.5	3.7
48	12/2/2016	2:40:00 AM	80.3	3.8
49	12/2/2016	2:45:00 AM	79.9	3.8
50	12/2/2016	2:50:00 AM	80.3	3.8
51	12/2/2016	2:55:00 AM	80.1	3.8
52	12/2/2016	3:00:00 AM	80.6	3.8
53	12/2/2016	3:05:00 AM	80.8	3.7
54	12/2/2016	3:10:00 AM	80.9	3.7
55	12/2/2016	3:15:00 AM	80.4	3.8
56	12/2/2016	3:20:00 AM	80.1	3.8
57	12/2/2016	3:25:00 AM	79.7	3.9
58	12/2/2016	3:30:00 AM	79.5	3.9
59	12/2/2016	3:35:00 AM	79.7	3.8
60	12/2/2016	3:40:00 AM	80.6	3.6
61	12/2/2016	3:45:00 AM	80.9	3.6
62	12/2/2016	3:50:00 AM	81.1	3.5
63	12/2/2016	3:55:00 AM	81.4	3.5
64	12/2/2016	4:00:00 AM	81.2	3.4
65	12/2/2016	4:05:00 AM	81.5	3.4
66	12/2/2016	4:10:00 AM	81.4	3.2
67	12/2/2016	4:15:00 AM	81.6	3.3
68	12/2/2016	4:20:00 AM	81.8	3.3
69	12/2/2016	4:25:00 AM	81.7	3.4
70	12/2/2016	4:30:00 AM	81.8	3.3
71	12/2/2016	4:35:00 AM	81.9	3.4
72	12/2/2016	4:40:00 AM	81.9	3.3
73	12/2/2016	4:45:00 AM	81.9	3.3
74	12/2/2016	4:50:00 AM	82.0	3.3
75	12/2/2016	4:55:00 AM	81.7	3.2
76	12/2/2016	5:00:00 AM	81.4	3.3
77	12/2/2016	5:05:00 AM	81.0	3.3

Index	Date	Time	%RH	°C
78	12/2/2016	5:10:00 AM	80.8	3.4
79	12/2/2016	5:15:00 AM	80.6	3.4
80	12/2/2016	5:20:00 AM	80.4	3.4
81	12/2/2016	5:25:00 AM	80.5	3.4
82	12/2/2016	5:30:00 AM	80.3	3.4
83	12/2/2016	5:35:00 AM	80.0	3.5
84	12/2/2016	5:40:00 AM	80.0	3.5
85	12/2/2016	5:45:00 AM	79.8	3.4
86	12/2/2016	5:50:00 AM	79.7	3.5
87	12/2/2016	5:55:00 AM	79.5	3.5
88	12/2/2016	6:00:00 AM	79.4	3.5
89	12/2/2016	6:05:00 AM	79.6	3.5
90	12/2/2016	6:10:00 AM	79.6	3.4
91	12/2/2016	6:15:00 AM	79.6	3.4
92	12/2/2016	6:20:00 AM	79.3	3.5
93	12/2/2016	6:25:00 AM	79.2	3.5
94	12/2/2016	6:30:00 AM	79.0	3.5
95	12/2/2016	6:35:00 AM	78.9	3.5
96	12/2/2016	6:40:00 AM	78.5	3.6
97	12/2/2016	6:45:00 AM	78.6	3.6
98	12/2/2016	6:50:00 AM	78.3	3.6
99	12/2/2016	6:55:00 AM	78.3	3.6
100	12/2/2016	7:00:00 AM	77.8	3.6
101	12/2/2016	7:05:00 AM	77.2	3.8
102	12/2/2016	7:10:00 AM	76.6	3.8
103	12/2/2016	7:15:00 AM	76.8	3.8
104	12/2/2016	7:20:00 AM	77.3	3.8
105	12/2/2016	7:25:00 AM	77.2	3.7
106	12/2/2016	7:30:00 AM	77.6	3.7
107	12/2/2016	7:35:00 AM	77.6	3.6
108	12/2/2016	7:40:00 AM	77.9	3.6
109	12/2/2016	7:45:00 AM	78.0	3.5
110	12/2/2016	7:50:00 AM	78.1	3.6
111	12/2/2016	7:55:00 AM	78.1	3.6
112	12/2/2016	8:00:00 AM	78.2	3.6
113	12/2/2016	8:05:00 AM	78.2	3.6
114	12/2/2016	8:10:00 AM	78.1	3.7
115	12/2/2016	8:15:00 AM	77.7	3.8
116	12/2/2016	8:20:00 AM	77.7	3.8
117	12/2/2016	8:25:00 AM	77.8	3.9
118	12/2/2016	8:30:00 AM	77.9	3.9
119	12/2/2016	8:35:00 AM	78.0	3.9
120	12/2/2016	8:40:00 AM	77.9	4.0
121	12/2/2016	8:45:00 AM	77.9	4.1
122	12/2/2016	8:50:00 AM	77.7	4.1
123	12/2/2016	8:55:00 AM	77.6	4.2
124	12/2/2016	9:00:00 AM	77.6	4.2
125	12/2/2016	9:05:00 AM	77.7	4.3
126	12/2/2016	9:10:00 AM	77.5	4.3
127	12/2/2016	9:15:00 AM	78.1	4.4
128	12/2/2016	9:20:00 AM	77.8	4.4
129	12/2/2016	9:25:00 AM	77.7	4.6
130	12/2/2016	9:30:00 AM	77.4	4.7
131	12/2/2016	9:35:00 AM	76.7	4.8
132	12/2/2016	9:40:00 AM	76.5	4.8
133	12/2/2016	9:45:00 AM	76.2	4.9
134	12/2/2016	9:50:00 AM	76.6	4.9
135	12/2/2016	9:55:00 AM	76.3	5.0
136	12/2/2016	10:00:00 AM	76.1	5.1
137	12/2/2016	10:05:00 AM	75.7	5.2
138	12/2/2016	10:10:00 AM	75.5	5.4
139	12/2/2016	10:15:00 AM	75.5	5.5
140	12/2/2016	10:20:00 AM	75.4	5.6
141	12/2/2016	10:25:00 AM	75.1	5.7
142	12/2/2016	10:30:00 AM	75.2	5.8
143	12/2/2016	10:35:00 AM	75.3	5.8
144	12/2/2016	10:40:00 AM	75.5	6.1
145	12/2/2016	10:45:00 AM	75.5	6.2
146	12/2/2016	10:50:00 AM	74.8	6.3
147	12/2/2016	10:55:00 AM	74.9	6.5
148	12/2/2016	11:00:00 AM	74.9	6.7
149	12/2/2016	11:05:00 AM	74.0	6.7
150	12/2/2016	11:10:00 AM	74.0	6.9
151	12/2/2016	11:15:00 AM	73.7	7.1
152	12/2/2016	11:20:00 AM	73.6	7.0
153	12/2/2016	11:25:00 AM	72.7	7.1
154	12/2/2016	11:30:00 AM	72.8	7.3

Index	Date	Time	%RH	°C
155	12/2/2016	11:35:00 AM	72.8	7.4
156	12/2/2016	11:40:00 AM	72.7	7.6
157	12/2/2016	11:45:00 AM	72.5	7.2
158	12/2/2016	11:50:00 AM	73.1	7.8
159	12/2/2016	11:55:00 AM	71.8	7.7
160	12/2/2016	12:00:00 PM	72.7	7.5
161	12/2/2016	12:05:00 PM	73.1	7.4
162	12/2/2016	12:10:00 PM	72.4	7.6
163	12/2/2016	12:15:00 PM	71.8	7.9
164	12/2/2016	12:20:00 PM	71.4	8.1
165	12/2/2016	12:25:00 PM	70.9	8.2
166	12/2/2016	12:30:00 PM	70.7	8.3
167	12/2/2016	12:35:00 PM	70.6	8.2
168	12/2/2016	12:40:00 PM	70.2	8.2
169	12/2/2016	12:45:00 PM	70.5	8.4
170	12/2/2016	12:50:00 PM	69.3	8.5
171	12/2/2016	12:55:00 PM	70.0	8.3
172	12/2/2016	1:00:00 PM	70.4	8.4
173	12/2/2016	1:05:00 PM	69.8	8.5
174	12/2/2016	1:10:00 PM	70.4	8.6
175	12/2/2016	1:15:00 PM	69.7	8.6
176	12/2/2016	1:20:00 PM	69.1	8.5
177	12/2/2016	1:25:00 PM	69.3	8.5
178	12/2/2016	1:30:00 PM	69.6	8.5
179	12/2/2016	1:35:00 PM	69.4	8.4
180	12/2/2016	1:40:00 PM	68.9	8.3
181	12/2/2016	1:45:00 PM	69.4	8.3
182	12/2/2016	1:50:00 PM	69.3	8.3
183	12/2/2016	1:55:00 PM	72.1	8.7
184	12/2/2016	2:00:00 PM	69.3	8.4
185	12/2/2016	2:05:00 PM	69.5	8.4
186	12/2/2016	2:10:00 PM	69.9	8.4
187	12/2/2016	2:15:00 PM	69.5	8.4
188	12/2/2016	2:20:00 PM	69.1	8.3
189	12/2/2016	2:25:00 PM	68.9	8.3
190	12/2/2016	2:30:00 PM	68.4	8.4
191	12/2/2016	2:35:00 PM	66.9	8.4
192	12/2/2016	2:40:00 PM	65.7	8.4
193	12/2/2016	2:45:00 PM	65.8	8.4
194	12/2/2016	2:50:00 PM	65.7	8.4
195	12/2/2016	2:55:00 PM	66.2	8.3
196	12/2/2016	3:00:00 PM	65.6	8.3
197	12/2/2016	3:05:00 PM	65.9	8.3
198	12/2/2016	3:10:00 PM	65.9	8.3
199	12/2/2016	3:15:00 PM	66.3	8.3
200	12/2/2016	3:20:00 PM	65.8	8.3
201	12/2/2016	3:25:00 PM	66.3	8.3
202	12/2/2016	3:30:00 PM	66.2	8.3
203	12/2/2016	3:35:00 PM	66.6	8.4
204	12/2/2016	3:40:00 PM	66.5	8.3
205	12/2/2016	3:45:00 PM	66.1	8.3
206	12/2/2016	3:50:00 PM	66.1	8.3
207	12/2/2016	3:55:00 PM	66.0	8.2
208	12/2/2016	4:00:00 PM	65.9	8.2
209	12/2/2016	4:05:00 PM	66.3	8.0
210	12/2/2016	4:10:00 PM	66.6	7.9
211	12/2/2016	4:15:00 PM	66.4	7.8
212	12/2/2016	4:20:00 PM	65.9	7.8
213	12/2/2016	4:25:00 PM	65.4	7.8
214	12/2/2016	4:30:00 PM	63.5	7.8
215	12/2/2016	4:35:00 PM	63.4	7.8
216	12/2/2016	4:40:00 PM	62.4	7.8
217	12/2/2016	4:45:00 PM	62.8	7.6

## Summary

LogTag ID	<b>0010017494</b>	
User ID	<b>cmro II STATIE TROACA 09 06</b>	
LogTag battery	<b>OK</b>	
Non alert range	<b>10.0 to 100.0 %RH</b>	<b>-30.0 to 50.0 °C</b>
Time zone	<b>UTC +02:00, standard time</b>	
Number of readings	<b>217</b>	
Reading interval	<b>5 Minutes</b>	
Number of starts	<b>106</b>	
First reading	<b>12/1/2016 10:45:00 PM</b>	
Last reading	<b>12/2/2016 4:45:00 PM</b>	
Elapsed Time	<b>18 Hours</b>	
Reading range	<b>62.4 to 84.5 %RH</b>	<b>2.3 to 8.7 °C</b>
Average reading	<b>76.6 %RH</b>	<b>5.1 °C</b>
Standard Deviation (S)	<b>6.0 %RH</b>	<b>2.2 °C</b>
Degree Minutes below lower alert	<b>0.00 %RH-Minutes</b>	<b>0.00 °C-Minutes</b>
Degree Minutes above upper alert	<b>0.00 %RH-Minutes</b>	<b>0.00 °C-Minutes</b>
Mean Kinetic Temperature	<b>5.39 °C</b>	
Time below lower alert	<b>None</b>	<b>None</b>
Time above upper alert	<b>None</b>	<b>None</b>
Time not in alert	<b>18 Hours</b>	<b>18 Hours</b>